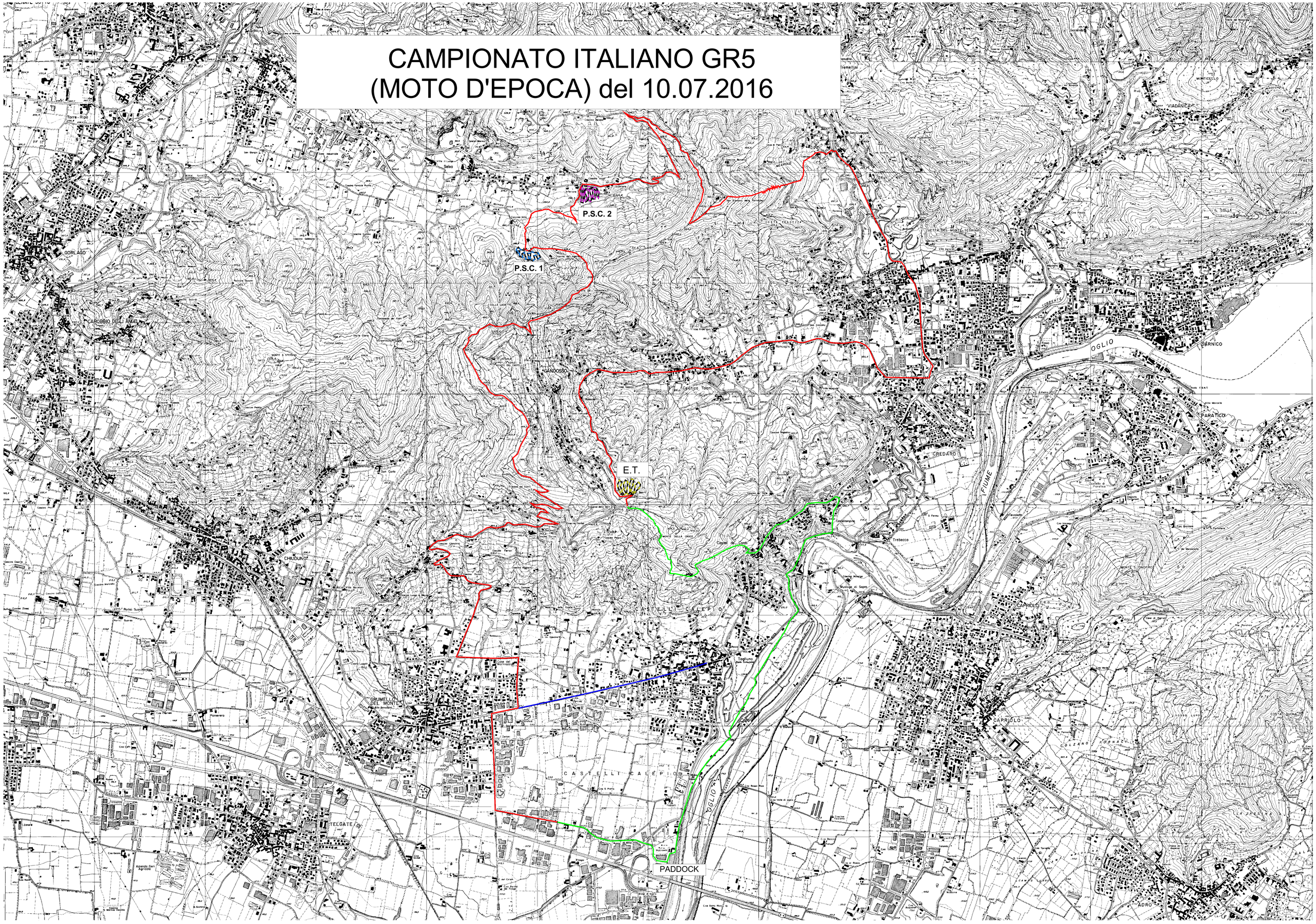CAMPIONATO ITALIANO GR5
(MOTO D'EPOCA) del 10.07.2016