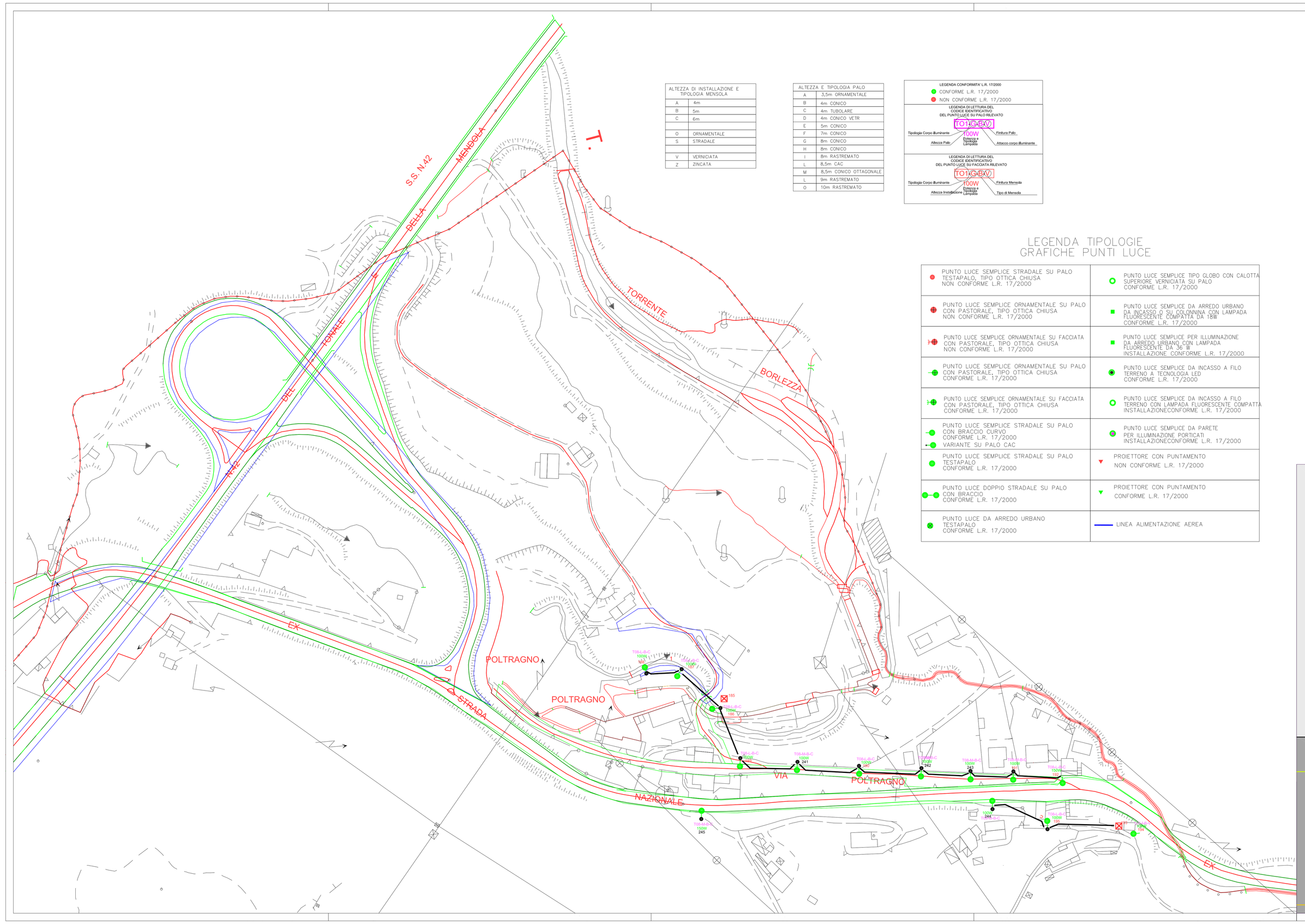
S.S. N.42
MORBEGNO
BELLA
TORRENTE
BORLEZZA
POLTRAGNO
POLTRAGNO
POLTRAGNO
VIA
NAZIONALE
SP 67
SP 67
SP 67