COMUNE DI PREDORE

- PROVINCIA DI BERGAMO -
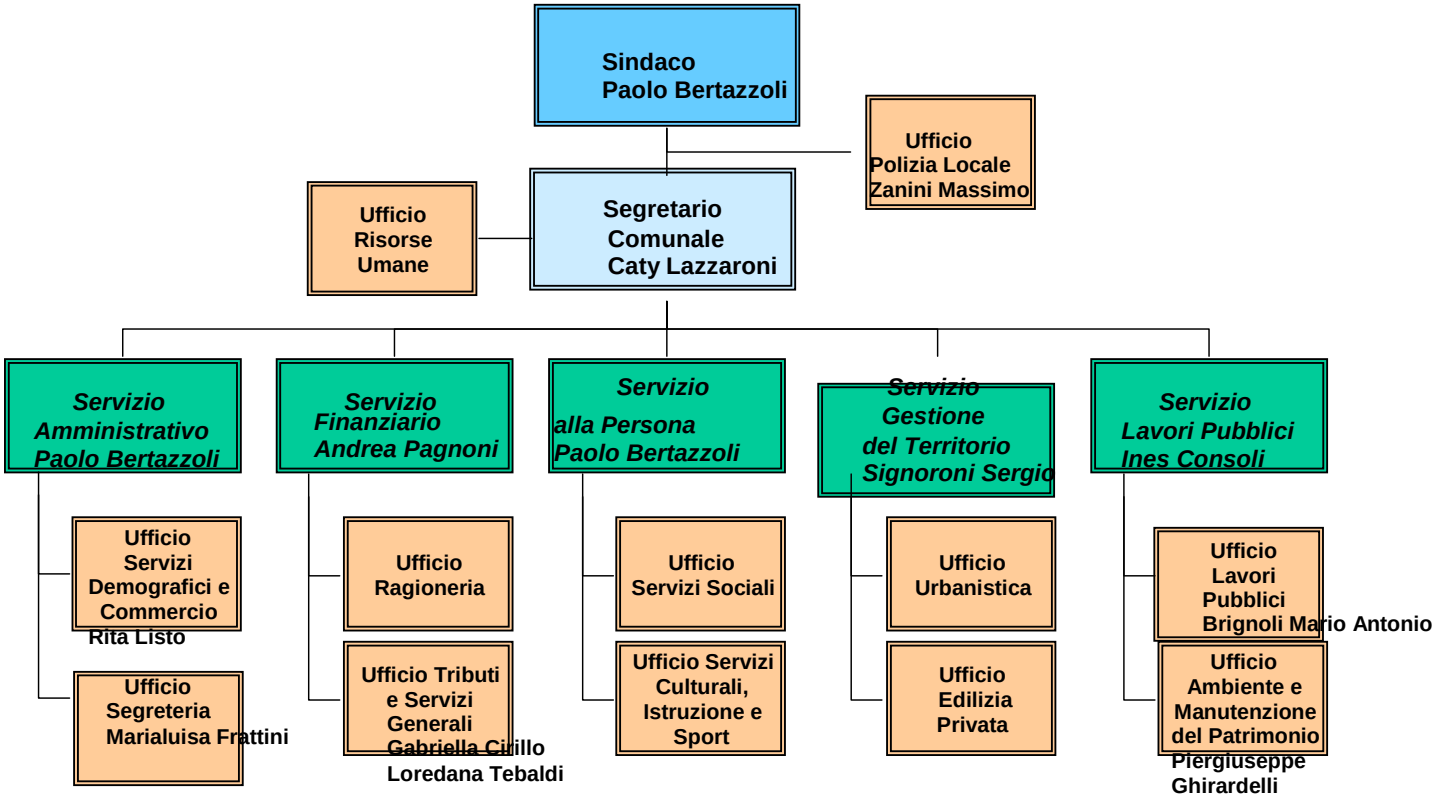
Organigramma (giugno ’15)