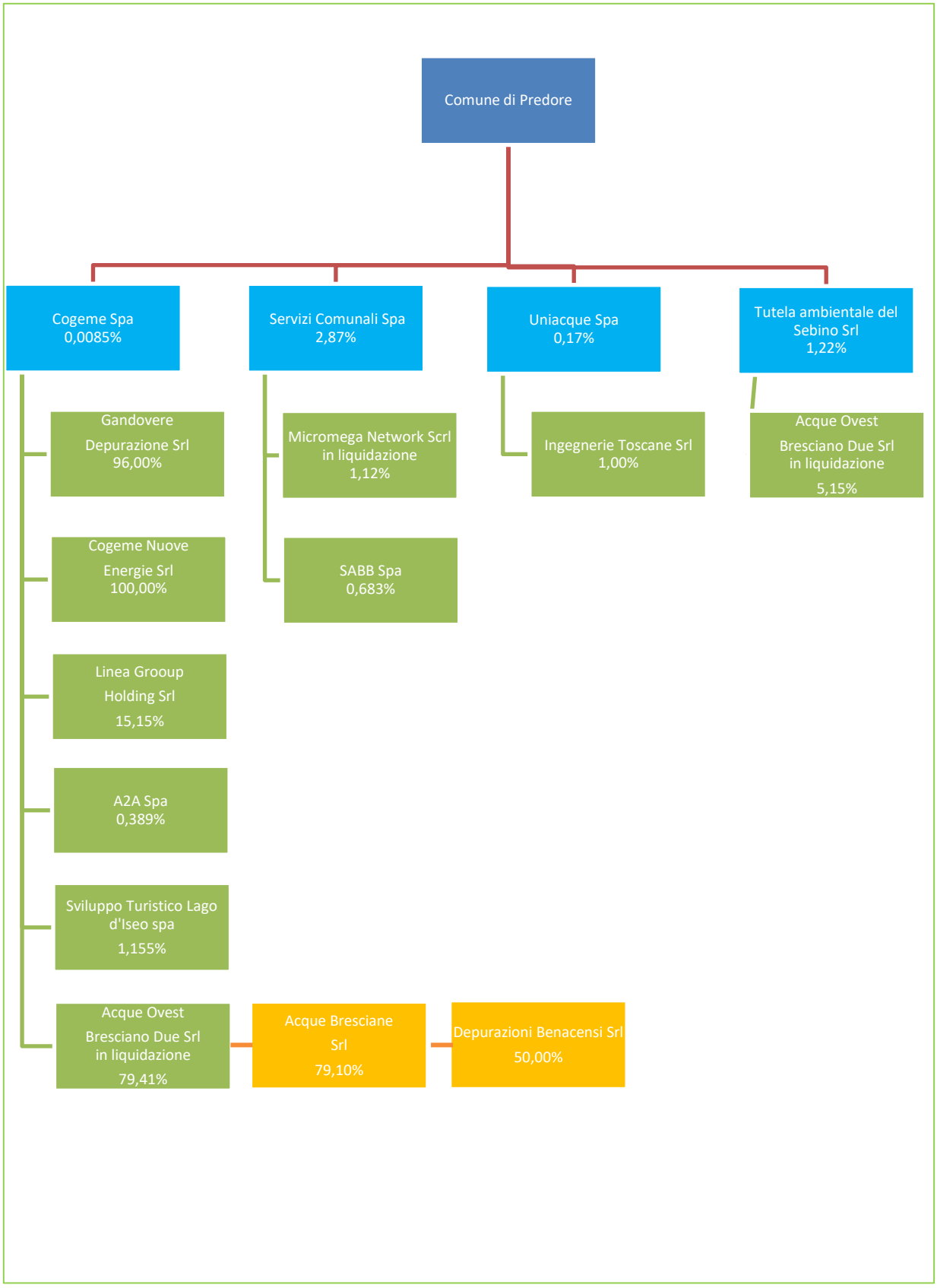Rappresentazione grafica società partecipate